

Lead & Copper Rule for Water Supply Lines Survey

The USA EPA, in conjunction with KDHE, are requiring all Public Water Supply systems to conduct a Lead Service Line Inventory of both the public and privately owned water services within our jurisdiction. We would like to stress to you that the City of Ellis currently, and in the past, has had no lead issues within our water supply system.

We are sending out this survey in our efforts to obtain information about the privately owned (customer side) service lines within the system. *If the information cannot be gathered from the homeowner or business, KDHE may require the water supplier to excavate private water lines in order to identify them.* This would be very time consuming and expensive to do every private water service line in our community.

Please fill out this survey to the best of your knowledge. This information is crucial for us to complete our systems material evaluation. We greatly appreciate the members of our community that take time to participate in this important study. Please return this survey with your utility bill payment, drop off at City Hall in Clerk's Office or place in the night drop box. If you have any other questions, please contact John Leiker, Public Works Director, at 785-726-1741.

1. What is your street address? _____
2. What is your water service line material? Your water service line is the line running from the water meter into your house/business (often found entering house/business through basement wall, slab floor, or crawlspace).

- Copper pre-1982
- Copper 1983-1989
- Galvanized
- Pex
- PVC
- Unknown



3. What size pipe is your service line?
 - 1/2"
 - 3/4"
 - 1"
 - Unknown
4. What year was your service line installed?
 - Previous property owner had replaced, approximate year _____
 - Current property owner had replaced, approximate year _____
 - Assumed to be original to house/business construction

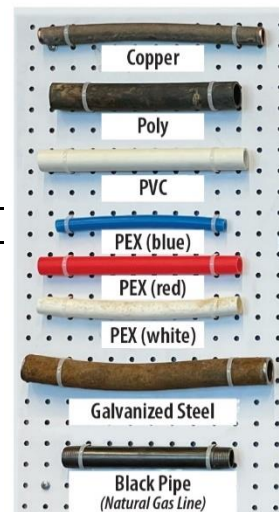

5. What type of structure is this address linked to?
 - Single Family Residence
 - Multi Family Residence
 - Commercial Building
 - Other

Continued on back →

6. Do you have a point of use filter on a faucet, reverse osmosis under the sink filter system, or whole house/business water filter or softener in use? _____
Yes. If so, list the type of filtration you have in use _____
No
Unknown
7. What is the “most common” plumbing material used inside your house/business?
Copper pre-1982
Copper 1983-1989
Galvanized
PEX
PVC
CPVC
HDPE
Lead
Unknown
8. What is the second most common plumbing material used inside your house/business?
Copper pre-1982
Copper 1983-1989
Galvanized
PEX
PVC
CPVC
HDPE
Lead
Unknown
9. Have you had any major plumbing projects completed on your home/business? YES or NO
If yes, what is the estimated date of completion _____
If yes, what was the project scope _____
10. What year range was your plumbing installed?
Before 1989
Between 1989-2014
After 2014
Unknown
11. What year was your house/business built?
Date _____
Date Estimate _____