



Austrian Pine



Bur Oak



Heritage Oak

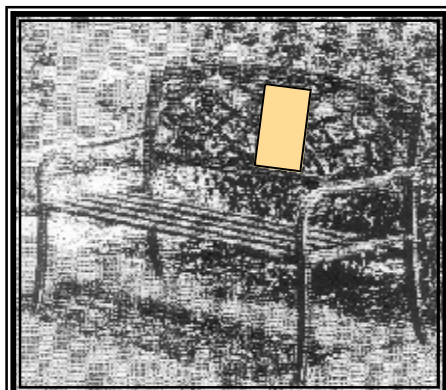

The 48"-wide, wrought iron, black powder-coated bench will be set on full-size concrete pad. An antique-finish bronze plaque engraved with the memorial name(s) is attached to the back of each bench.

Preserve the memory of a special person in your life, and help build a beautiful legacy, by planting a tree or donating a bench in the Mount Hope Cemetery expansion area.

A tree is a moving and beneficial way to honor a loved one for many generations to come. Trees provide a sense of connection with the past, the present and the future. Everyone who enjoys the shade and beauty a living tree provides will reflect upon the individual whose life it honors.

A bench is a unique tribute to a loved one or treasured friend. Honorarium or memorial benches are a unique way to let future generations how the special individual touched other lives.

Both are gifts that keep giving through several lifetimes.



Fragrant Sumac



French Lilac



Golden Raintree



Memorial Tree Marker



Common Hackberry

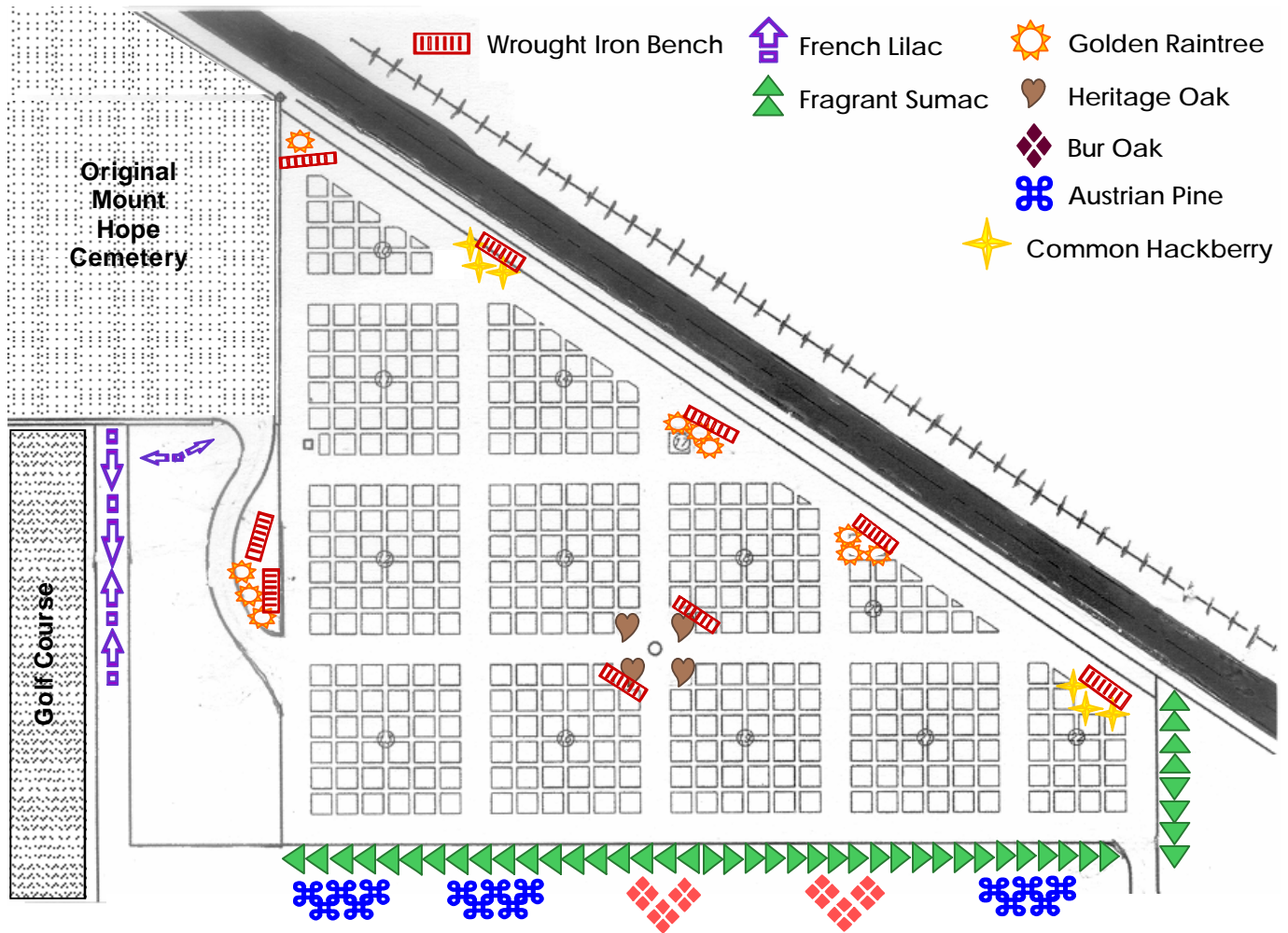

Memorial trees are \$300 each and benches are \$800 each. There may be multiple honorees on each memorial item. Several donors may join together to purchase one memorial item. A donation for less than the full cost of a memorial item will be accepted. It will be combined with other smaller donations to "purchase" a memorial item. Separate recognition for each of the memorials that are combined will placed on the memorial item.

Once the memorial marker has been installed for the chosen item, the donor's contact person will receive a letter notifying them the memorial has been completed, along with a map showing the location of the memorial.

For further information or to make arrangements for a memorial, please contact:

City Clerk's Office
 City of Ellis
 815 Jefferson
 Ellis KS 67637

ellisclerk@eaglecom.net

785.726.4812

All donations and memorials are 100% tax deductible. The City will provide a dated receipt acknowledging the gift that the donor may take to their tax advisor.

City of Ellis
Mount Hope Cemetery

Memorial Form

815 Jefferson
Ellis KS 67637
Phone 785-726-4812
Fax 785-726-4159
ellisclerk@eaglecom.net

DONOR INFORMATION: *(If more than one, please attach a list.)*

Name: _____ Daytime Phone #: _____

Address: _____

City/State/Zip: _____ Email: _____

TYPE OF MEMORIAL: _____ Tree (\$300.00) _____ Bench (\$800.00)

Please make checks payable to: City of Ellis Cemetery Fund

PURPOSE OF MEMORIAL: _____ In Memory Of _____ In Honor Of

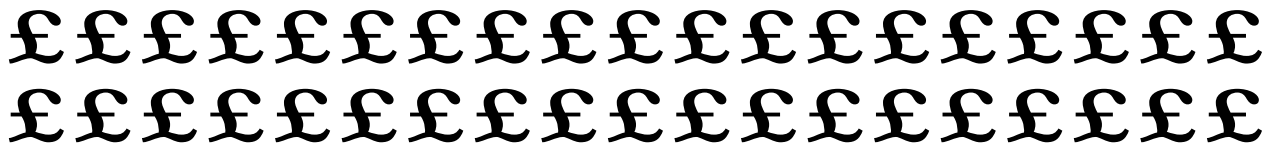

Please print the name(s) **exactly** as it/they are to appear on the plaque.
Wording is limited to 38 characters, including spaces.

**If the wording exceeds 38 characters, multiple plaques maybe ordered for an additional cost.*

UPON COMPLETION NOTIFY (if different from Donor Information):

(if more than one, please attach a list.)

Name: _____ Phone: _____

Address: _____

City, State, Zip: _____

Office Use Only

Tree Bench Location _____

Date Paid: _____

Receipt No: _____

Date Plaque Ordered: _____

Date Plaque Installed: _____

Date family notified: _____